Trombone

Music Makes Me Feel Alive
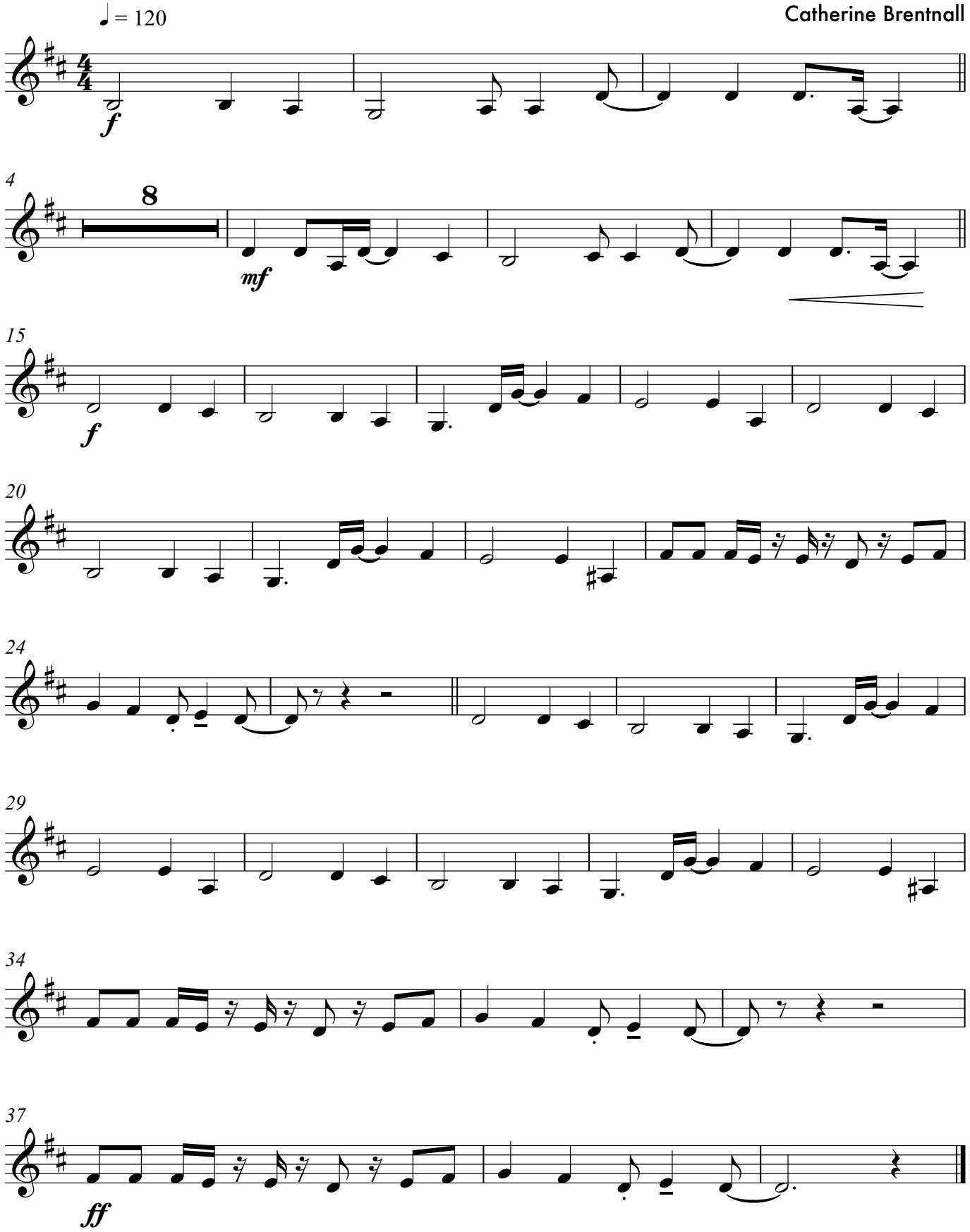
Music and lyrics by
Catherine Brentnall